جامعة خليفة
Khalifa University

INCIDENT REPORTING AND INVESTIGATION

Copies of this document available in KU EHS Intranet are only the latest, valid and controlled documents. All other copies are uncontrolled and valid only on the date printed. Last printed: 7/10/2021 10:04:00 AM

جامعة خليفة
Khalifa University

Title of Document : Incident Reporting & Investigation
Document No. : KU – FD – EHS – MSM – 17

Issue No. : 01
Issue Date : 19/11/2012

Revision No. : 03
Revision Date : 15/05/2021

Activity	Name / Designation	Signature	Date
Prepared by	Roberto Macahig Lab Safety Specialist		03/05/2021
Reviewed / Updated by	Navaz Kannu Lab Safety Senior Specialist		06/05/2021
Endorsed & Approval by	Belal Irshaid Manager EHS		11/05/2021
Approval & Issue by	Ebrahim Alahmed VP, Finance and Business Development. Facilities, Admin & EHS		15/05/2021

Copies of this document available in KU EHS Intranet are only the latest, valid and controlled documents. All other copies are uncontrolled and valid only on the date printed. Last printed: 7/10/2021 10:04:00 AM

جامعة خليفة
Khalifa University

CONTENTS

1. PURPOSE: 4

2. SCOPE: 4

3. RESPONSIBILITIES: 4

4. ABBREVIATION / DEFINITIONS: 6

5. PROCEDURE: 9

5.1 GENERAL RESPONSIBILITIES: 9

5.2 LIST OF REPORTABLE DANGEROUS OCCURRENCE AND SERIOUS INCIDENTS: .. 11

5.3 DESCRIPTION OF ACTIVITIES: 12

5.4 STEPS TO TAKE FOLLOWING AN INCIDENT / ACCIDENT / DANGEROUS OCCURRENCE / NEAR MISS: 13

5.5 NEAR MISS REPORTING: 14

5.6 EQUIPMENT REQUIRED: 15

5.7 EVENTS SHOULD BE INVESTIGATED: 15

5.8 INVESTIGATION PROCESS: 15

5.9 GATHER THE INFORMATION: 16

5.10 ANALYZE THE INFORMATION: 19

5.11 IDENTIFY THE RISK CONTROL MEASURES: 19

5.12 TAKE ACTION / IMPLEMENTATION OF CORRECTIVE ACTION: 20

5.13 INVESTIGATION REPORT: 20

5.14 RECORD KEEPING: 22

5.15 COLLECTING AND RECORDING DATA: 22

5.16 CORRECTIVE ACTION AND FOLLOW-UP: 23

6. REFERENCE STANDARDS: 23

7. ANNEXURE: 23

8. RECORDS / DOCUMENTS / FORMATS: 23

Copies of this document available in KU EHS Intranet are only the latest, valid and controlled documents. All other copies are uncontrolled and valid only on the date printed. Last printed: 7/10/2021 10:04:00 AM

1. Purpose:

The purpose of this procedure is to identify and provide notification of Incidents/ Accidents / Dangerous Occurrences / Near-Miss / Hazard or events as per OSHAD SF-Mechanism-11 requirements that have occurred involving employees, visitors, equipment, facilities or ground which are likely to give rise to potential liability, that affect the EHS culture at the KU premises.

The primary purpose of the incident reporting is to proactively prevent and reduce injuries to employees, visitors, and other partners. Incident reporting permits the collection of incident data and this allows the analysis of trends that may identify organizational, system and environmental problems. These problems may increase the likelihood of human errors and produce circumstances where mistakes do occur.

Moreover, this Procedure describes the methodology for:

- Reporting Incidents / Accidents / Dangerous Occurrences / Near Miss and Hazards which could have the potential to result in either through personal injury, financial loss, environmental impacts or property damage.
- Completion of Incident Report.
- Processing of a completed Incident Form.
- Adopt proactive and reactive strategy to reduce the possibility of recurrence of any incident.

2. Scope:

This procedure covers all activities and processes within KU and applicable to all KU's operations and services. This procedure related to all staff and anyone using KU premises such as contractors, visitors, service users, and volunteers.

3. Responsibilities:

3.1 EHS Steering Committee Representative: Responsible for

Ensure the necessary resources are available for the effective implementation and maintenance of this procedure and report to top management on the performance of this procedure and any need for improvement.

3.2 Section Managers: Responsible for

Provide all necessary resources for the implementation and maintenance of this procedure and participate in all incident investigations along with EHS inspectors and concerned management system Team / EHS Management System Committee members.

3.3 EHS Manager: Responsible for

- Implementation and Monitoring of this procedure.

Copies of this document available in KU EHS Intranet are only the latest, valid and controlled documents. All other copies are uncontrolled and valid only on the date printed. Last printed: 7/10/2021 10:04:00 AM

- Compiling the incident reports for all incidents in KU and ensure the necessary actions taken as a result of the investigation.
- Coordinating with any external parties involved in incident reporting and investigation.
- Monitoring the overall performance of this procedure.
- Reviewing the lessons learned.
- Monitor EHS performance and report it to Management Representative.
- Form an investigation team once an incident reported based on the competency of EHS staff available.
- Review EHS Incidents Investigation Reports prior to sending reports to the OSHAD.

3.4 EHS Section: responsible for

- Communicating this procedure to all levels of KU.
- Heading KU's incident investigation team.
- Record the accident rate and make the trend analysis.
- Carry out regular review, update and enhance this procedure in accordance with the relevant requirements and OSHAD.
- Provide necessary consultancy to the EHS section manager to the effective implementation of this procedure.
- Carry out in all incident investigations and submit the required investigation report to EHS Manager.
- Monitoring the implementation of corrective and preventive action as per submitted incident investigation report.
- Devise, establish, monitor and report on management system performance indicators to the Management.
- Ensure compliance with the relevant Environment, Health and Safety regulation / objectives and targets and other legal requirements, EHS Policy and Procedures.
- Performing incident investigations along with relevant EHS Section Manager.
- Monitor and communicate information on EHS issues with EHS Section, EHS Coordinators, and EHS Inspectors.
- Prepare monthly EHS incident reports.

3.5 EHS Coordinators: Responsible for

- Managing the incident area and gathering the primary information
- Ensure that necessary information is collected from all investigations.
- Supporting their Section Managers in compiling the draft reports of any incidents within their area.

- Ensure that correct investigation process has been taken and completed properly.
- Individually conduct the primary investigations of incidents within their departments/ sections.
- Implement the necessary corrective action from the outcome of the investigation.

3.6 Facility Department and Security Officers: Responsible for

- Report to EHS Management Team Leader in case of any "incidents". This includes accidents such as cuts, puncture wounds, needle sticks, sprains, burns as well as back pains and repetitive strain and environmental incidents.
- Assist senior officers in the investigation and completion of the Accident/ Incident Investigation reporting process.
- Assist EHS Section in the implementation of any corrective and preventive actions.

3.7 All Employees: should

- Proactively report any unsafe work observation within their workplace as per the procedure below.
- Have a general knowledge of this Incident reporting procedure.
- Comply with the procedures and EHS Management System requirements for ensuring that this procedure is implemented.
- Report all accidents regardless of how small to their concerned supervisor / Managers as applicable.

4. Abbreviation / Definitions:

EHSSC	EHS Steering Committee Representatives
EHSMS	Environment, Health and Safety Management System

Incident: Unwanted, unplanned event that had the potential to result in a loss.

Hazard: Is the source or situation with a potential to cause harm, including ill health and injury, damage to property, plant, products or environment, production losses or liabilities.

Near-Miss: Is a warning of deficiencies in an organization's systems that could result in actual harm or an event or chain of events that could have resulted in a fatality, injury, illness and / or damage (loss) to assets, the environment, entity's reputation or third parties.

Dangerous Occurrence: Is a near miss with serious injury potential, failures of load bearing parts of lifting equipment.

Accident: Is unwanted, unplanned event which results in a loss of some kind, e.g. a person tripping over an uneven surface and breaking his/her leg.

Occupational Accident: An occurrence arising out of or in the course of work that result in a fatal or non-fatal occupational injury.

Occupational Injury: Death, any personal injury or disease resulting from an occupational accident.

Commuting Accident: An accident resulting in occupational injury involving loss of working time occurring on the direct way between the place of work and secondary residence / where the worker usually takes his meals / or receive his remuneration.

Occupational Disease: Negative impacts on health arising from exposure to chemical, biological, physical, work-organizational and psychological factors at work. The physiological and psychological effects can be either acute or chronic.

Immediately Reportable Incident: An accident which falls into one of the following categories:

- Fatalities, major injuries, serious incidents that could have led to a fatality.
- The employee is required medical treatment within 48 hours of exposure to a substance.
- Accidents result in members of the public needing medical attention.
- Accident involving significant damage to plant, equipment, and site properties or any contamination of the environment outside the site boundary which results in public concern, serious complain or extensive media attention.
- Any other accident or incident judged by the EHS personnel to be significant.

Corrective Action: Action to eliminate the cause of a detected non-conformity or other undesirable situation. This being taken to prevent recurrence.

Preventive Action: Action to eliminate the cause of a potential non-conformity.

Copies of this document available in KU EHS Intranet are only the latest, valid and controlled documents. All other copies are uncontrolled and valid only on the date printed. Last printed: 7/10/2021 10:04:00 AM

Continual Improvement: Recurring process of enhancing the EHS Management System in order to achieve improvements in overall EHS performance consistent with the organization's EHS Policy.

Ancestry and Social Environment: Undesirable character traits, such as recklessness, stubbornness, avariciousness, violent temper, nervousness and excitability may be inherited. A person's social environment may reinforce existing, and promote new, undesirable traits or interfere with his/ her education.

The fault of the Person: A person's inherited or acquired faults may lead to unsafe acts, such as horseplay, standing under danger areas, careless starting of machines and removal of safeguards.

Injury: Is the resultant loss of an accident, e.g. death, disablement, fractures, lacerations.

Unsafe Action or Condition: Acts of the individual may arise which are unsafe. The unsafe acts are violations and errors arising from poor attitudes, lack of knowledge, distraction. Unsafe acts can be passive or active. While unsafe conditions are occurring due to poor ergonomic design, use and maintenance of work equipment, workplaces and work routines.

Violations: Area deliberate deviation from the rules, procedure, instructions or regulations.

Errors: Are an unintended actions or decisions involving a deviation from an accepted standard, including routine violations, which lead to an undesirable outcome. This usually either skill based (slips of action, lapses of memory) or mistakes.

Slips: Are failure in carrying out the actions of a task or routine, such as omitting a step in a series of steps.

Lapses: Are failure of memory such as a loose place in a task or even forget what was intended.

Multi-Causation Approach: A serious accident normally has multiple causes with chains and combinations of events.

Root Cause Analysis: Is a simple technique for identifying all of the direct causes and then analyzing each of them in turn to find out the underlying cause.

Copies of this document available in KU EHS Intranet are only the latest, valid and controlled documents. All other copies are uncontrolled and valid only on the date printed. Last printed: 7/10/2021 10:04:00 AM

Property Damage: A direct loss of or damage to the infrastructure, tools materials, equipment, machine, or other property arising from an incident.

Intermediate Cause: An underlying reason why a causal factor occurred, but it is not deep enough to be a root cause.

Nonconformity: A deviation from the requirements of the SMS or an error, or defect, or an identified lack of a plan or instruction for a key shipboard operation, which could endanger or has compromised the safety of personnel, the environment, the ship and property

Restricted Work: A work-related injury which causes the injured person to Injury either be assigned to another job on a temporary basis, work at their permanent job less than full time, or work at their permanent job without undertaking all the normal duties.

Root Cause: Deficiency of a management system that allows the causal factors to occur or exist.

Loss Time Injury A work-related injury that causes the injured person to be away from work for at least one normal complete shift following the shift during which the injury occurred. The injured individual must be unfit to perform normal duties due to the extent of their injury.

Safety Observation: An event or situation which has the POTENTIAL to cause injury and / or damage and/or loss.

Sentinel Event: Is an unexpected occurrence involving death or serious physical or psychological injury, or the risk thereof.

5. Procedure:

5.1 General Responsibilities:

5.1.1 Upon the identification an incident by any employee, visitor, contractor, it is to be reported (see below 5.2 for cases), you will contact the emergency number 02 312 3999 and report it immediately to the Control room.

5.1.2 Control Room will Manage the Facility and Security Officer for an initial evaluation

5.1.3 Upon the evaluation and assessment conducted to identify its severity, the Security Office/ operator will complete the Incident Report Form and confirm by the signature of the Injured Party/ Complainant.

Copies of this document available in KU EHS Intranet are only the latest, valid and controlled documents. All other copies are uncontrolled and valid only on the date printed. Last printed: 7/10/2021 10:04:00 AM

5.1.4 Cordon off the area where the incident occurred to reduce the chances of any evidence tampering.

5.1.5 The staff should be reassured that the management of KU adopts a Blame free culture.

5.1.6 Following initial notification, incident reports are to be prepared by concerned Security Officer within 24 hours' time frame, depending on the location where the incident occurred, and submitted to the next higher level of management according to the organizational structure. The EHS manager will be informed either by the concerned EHS coordinator or by the EHS inspectors.

5.1.7 Delegation to be given, to the EHS Inspectors to be involved in investigating the incidents and in preparing the required reports, and are provided with copies of any completed incident reports previously prepared.

5.1.8 A Security Officer with the person who caused the incident or the direct supervisor should fill the incident report or who first discovered the incident or the most familiar with the incident. Each section of the form must be completed by the concerned section or department as written in the guideline. In the case of illiterate person, filling up the incident report falls under his supervision.

5.1.9 The report should then be presented immediately to the reporter's supervisor who must then send to the EHS Section/ EHS Inspector to investigate and recommend corrective action.

5.1.10 The description of the incident should be a brief narrative which should consist of an objective description of the fact.

5.1.11 The name of witnesses should be included with detailed required information in the report of the incident and investigation as well.

5.1.12 The concerned supervisor or direct in-charge must identify and monitor risk areas with line manager and take appropriate preventive action separately till the investigation report from the EHS Steering committee been submitted.

5.1.13 The incident report form should be completed within 24 hours (Parts A) of incident occurred or discovered and must be forwarded to the EHS coordinator.

5.1.14 No later than 1 month from date of incident for all reportable incidents.

5.1.15 No copies of the incident report form should be made.

Copies of this document available in KU EHS Intranet are only the latest, valid and controlled documents. All other copies are uncontrolled and valid only on the date printed. Last printed: 7/10/2021 10:04:00 AM

5.1.16 The EHS management system has a designated staff who will be responsible that the information is collated and trends produced the information should be secured and ensure access to only those staff with approved access.

5.1.17 The information should be reviewed by the EHS manager/ EHS coordinator. The information should be communicated with EHS Steering Committee representatives who will provide advice and recommend corrective action as well as resources needed.

5.1.18 Review the risk management through objective setting as well as development and appraisal methods to ensure continuous improvement.

5.2 Reporting List of Reportable Dangerous Occurrence and Serious incidents:

- Work related injuries (Cuts, Fractures, bruises)
- Explosion or Fire
- Collapse of Building
- Collapse of structure or Excavation
- Collapse of Equipment
- Machinery Damage
- Escape of Flammable Substances
- Escape of Hazardous substances.

KU shall officially notify OSHAD as per OSHAD SF-Mechanism-11 requirements as follows:

- Within 24 hours of an incident occurring at a workplace which results in Fatality;
- Within maximum of 3 working days from the date of an incident occurring at a workplace which results in the following incident types (serious incidents):
  - Serious Dangerous Occurrence (Schedule A);
  - Serious Injury (Schedule B); and
  - Receipt of a written diagnosis or other knowledge of the occurrence of a Serious Occupational Illness or Disease arising out of and in the course of work (Schedule C).
- All non-serious Incidents not requiring notification to SRA will be investigated and results recorded using the OSHAD Form (G2)

Copies of this document available in KU EHS Intranet are only the latest, valid and controlled documents. All other copies are uncontrolled and valid only on the date printed. Last printed: 7/10/2021 10:04:00 AM

5.3 Description of Activities:

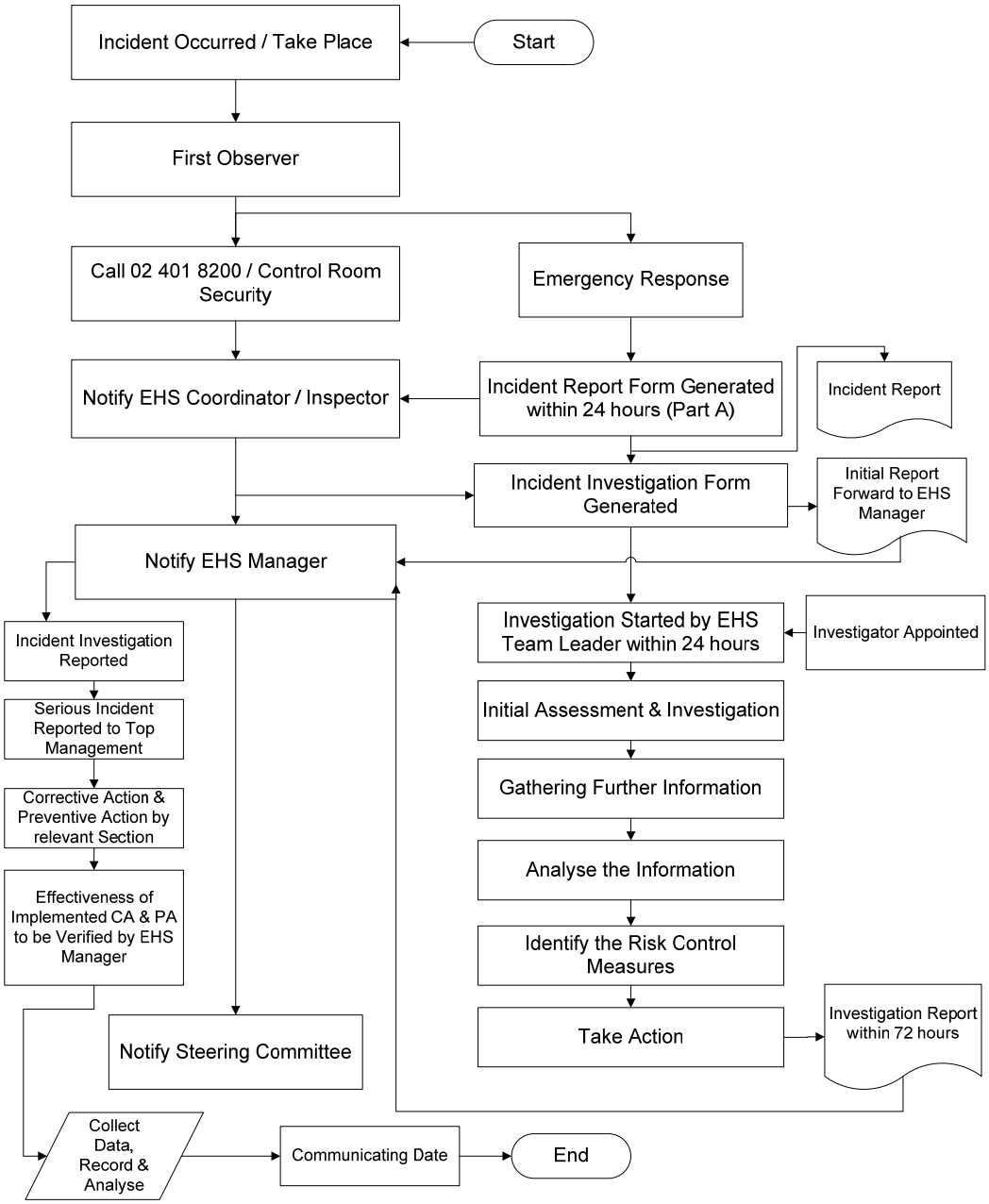

Any observer at the scene of the incident or any person involved in the incident must verbally alert the Control Room at 02 312 3999

Copies of this document available in KU EHS Intranet are only the latest, valid and controlled documents. All other copies are uncontrolled and valid only on the date printed. Last printed: 7/10/2021 10:04:00 AM

Emergency Number immediately or as soon thereafter as reasonably practicable. If the incident results in an emergency situation, this must be first dealt with using the Emergency Preparedness procedure. In addition, the incident details are to be entered into the Incident form / notification as soon as possible and no later than 24 hours after the incident. This is achieved by selecting an incident type from the list provided in the incident form guideline.

Onward notification of the incident is the responsibility of the incident responsible entity and will be completed in a time frame commensurate with the incident potential.

All incidents need to be reported and evaluated in order to establish the potential losses which could have occurred.

5.4 Steps to Take Following an Incident / Accident / Dangerous Occurrence / Near Miss:

5.4.1 Emergency Response:

- Make the area safe.
- Initiate an emergency plan.
- Contact the emergency services.
- Administer first-aid to preserve life and
- Preserve the scene.

5.4.2 Initial Report:

- Note the names of witnesses.
- Report the event internally to the concerned Section Coordinator / Committee member of concerned Section and to relatives of the injured person.
- Record the accident in the KU internal Accident book.

5.4.3 Initial Assessment and Investigation:

- Decided upon the depth of the investigation.
- Select the investigation team. It is essential that the management and workforce are involved in the investigation, this may involve:
  - Immediate supervisors should be involved, they know the most about the employees, can communicate effectively with employees.

Copies of this document available in KU EHS Intranet are only the latest, valid and controlled documents. All other copies are uncontrolled and valid only on the date printed. Last printed: 7/10/2021 10:04:00 AM

- o A senior manager from the department where the accident occurred, who will ultimately be responsible for implementing the recommendations.
- o The EHS coordinator who representing the Department/ Section.
- o The EHS Section Team Leader / delegated Team Leader.
- o EHS Inspector to provide technical information.
- o An employee experienced in the work activity.

- Gather evidence at the scene.
- Interview witnesses.

5.4.4 Gathering Further Information:

Analyzing the information, drawing conclusions, implementing action, monitoring progress and reviewing effectiveness will then complete the process.

- Inspected documents.
- Appoint specialists, if applicable.

5.5 Near Miss Reporting:

Near Miss events are ones that have a potential of resulting in injury, lost time, financial loss or impact on the environment or property damage. Near miss information can be analyzed to determine the cause and or outcomes so that action can be taken to correct dangerous behaviors or conditions before they result in future injury or damage. A near miss may also highlight environmental aspects, health and safety breaches, procedural failures that may require engineering controls or adaptations or the importance and benefits of PPE.

All KU Employees are to be trained to recognize, observe and report near misses. The EHS Manager ensures that all employees receive this training through coordination with the EHSMS members in every Department/ Section.

5.5.1 Near Miss Reporting Training:

All employees are to be trained to recognize, observe and report near misses. The EHS Manager ensures that all employees receive this training through coordination with the EHS Management System Committee Coordinators in every Section/ Section.

The Incident Reporting Form for the Near Miss includes the following;

Copies of this document available in KU EHS Intranet are only the latest, valid and controlled documents. All other copies are uncontrolled and valid only on the date printed. Last printed: 7/10/2021 10:04:00 AM

- Identify the location where the near miss occurred and by whom it was witnessed.
- Date and time the near miss occurred.
- Nature of the near misses.
- Required corrective action. When possible.

All near miss reports are being forwarded to the EHS System Development and Auditing Section who will verify the Near Miss Event and then complete the Near Miss report and ensure the proper identification of the required Corrective Actions.

If further details are required, then EHS Manager, supported by the concerned EHS coordinator conducts a complete investigation, site visit, and witness interviews to ensure that the full investigation activities were carried out.

5.5.2 Near Miss Reports Communication:

Completed Near Miss reports will be Communicated / circulated after satisfactory closure to ensure knowledge and awareness of the cases and Lesson learned.

5.6 Equipment required:

- Camera.
- Illumination equipment
- Cordoning off materials / sealing off area materials.
- Writing materials.
- Investigation forms.
- Measuring tape.
- Protective equipment
- Checklist if applicable, etc.

5.7 Events Should be Investigated:

Having been notified of an accident / incident or ill-health it will be necessary to decide whether to investigate and, if so, to what depth. The decision should be made on potential consequences and the likelihood of another event occurring, not simply the injury or ill-health suffered on this occasion. A near miss may have the potential to cause a fatality in the future, e.g. a toolbox falling from a scaffold and narrowly missing an employee below. The next time the employee below may not be so lucky.

5.8 Investigation Process:

Investigation of incidents follows a five step process, as follows:

Copies of this document available in KU EHS Intranet are only the latest, valid and controlled documents. All other copies are uncontrolled and valid only on the date printed. Last printed: 7/10/2021 10:04:00 AM

1. Gather the information;
2. Analyze the information / Identification of root causes in term of management system failure;
3. Identify the risk control measures;
4. Take action / Implementation of corrective action;
5. Evaluation and follow-up.

Full details of investigations are recorded on the Incident Investigation Form.

The completed investigation report, supporting records is being consolidated, appropriately indexed and tagged, and be readily accessible. The records are held by the concerned Section.

5.8.1 Incident Review:

An Incident review is being taken by the Top Management for the following types of incidents.

- Medical treatment or other significant injuries
- Lost time injuries
- Losses of containment.
- Major non-compliances with statutory regulations
- Incidents attracting media coverage
- Serious incidents where major consequences were only narrowly avoided.

5.8.2 Immediate Action:

Following any incident, the location in charge is the initial point-of-contact. When an accident/incident is reported to the Location Manager, he/ she coordinate with MS Committee Team Leader to:

- Make the area safe and/or isolate the area.
- Prevent escalation of the event to other areas.
- Alert all personnel in the area.
- Call for medical assistance, if required.
- Ensure relevant permits to work are suspended until the investigation is completed.
- Coordinate with the authorities, if required.

5.9 Gather the Information:

Gathering and recording information will help to establish the facts. Evidence is quickly lost at the scene, so it is essential to preserve the

Copies of this document available in KU EHS Intranet are only the latest, valid and controlled documents. All other copies are uncontrolled and valid only on the date printed. Last printed: 7/10/2021 10:04:00 AM

scene and take photographs, draw sketches and take measurements prior to any clearing-up that may follow the accident. Where ill-health is concerned, special measurements such as noise levels or radiation levels may be required.

It is important to keep an open mind and not to dismiss any evidence at this stage.

In this first step it may be useful to use a pre-prepared questionnaire (survey), which poses a series of questions, e.g.:

- What activities were being carried out at the time?
- Was there anything unusual or different about the working conditions?
- Were there adequate safe working procedures and were they followed?
- Was the risk known? If so why wasn't it controlled?
- Did the organization and arrangement of the work influence the accident?
- Were maintenance and cleaning sufficient?
- Was the safety equipment sufficient?

It also considers the following aspects:

- **M**aterials
- **E**quipment
- **E**nvironment
- **P**eople

The Materials:
Did the event involve the use or handling of materials or substances?
e.g. heavy and awkward materials; materials with sharp edges; toxic chemicals; hot liquids, etc.

The Equipment:
Were tools, vehicles, machinery, etc. involved? If so were they suitable, properly maintained and properly used by authorized competent people?
e.g. machines without guards; faulty equipment; fork lift trucks in a pedestrian area, etc.

The Environment:
Did lighting, temperature, noise, poor ventilation, the condition of floors, poor access, and work at height or in confined / restricted space, etc. contribute to the event?

e.g. the physical layout, such as tables causing obstruction; visual and audible warnings that could not be seen or heard; poor lighting; uneven floors; high or low temperatures etc.

The People:
Were those involved authorized, competent and adhering to procedures? Did they
Has all the appropriate information and where they adequately supervised? Was human error a factor?
e.g. a lack of instruction may mean tasks were not carried out correctly; issues to do with immaturity, inexperience, or lack of awareness; routine violations such as failure to wear hearing protection, etc.

Other Factors:
It is important to examine any contradictory evidence closely, without dismissing any fact that does not fit in with the rest.

An understanding of the system of work involved is key to the investigation, e.g. is the nature of the work routine, sporadic (irregular) or incidental (subsidiary)?

In certain cases it may be necessary for plant and equipment, such as lifting appliances, machinery and vehicles to be examined by a specialist, e.g. a consultant engineer.

Interviewing:
A key part of the investigation is to interview witnesses thoroughly in the presence of a third party, if they request it, and take full statements. This can be achieved by interviewing one person at a time, introducing yourself and the purpose of the investigation, which is to prevent a recurrence. It will be important to know the interviewee's name and role in the event, and establish trust and rapport (bond). It is useful to establish a time line by asking about events two weeks before the accident and slowly build up to the accident, noting any changes during that time, e.g. new products. Other factors include:

- Not prompting or leading witnesses;
- Asking 'open' questions (e.g. how, who, what, when, why) such as "Can you"
- Not asking long, complicated questions; breaking them up into smaller ones;
- Verifying the facts by asking closed questions; and
- Not making immediate judgments about the information.

Copies of this document available in KU EHS Intranet are only the latest, valid and controlled documents. All other copies are uncontrolled and valid only on the date printed. Last printed: 7/10/2021 10:04:00 AM

It is essential to evaluate the accuracy, reliability and relevance of the facts and individual witnesses' versions of them. Being aware of 'hearsay', i.e. opinion 'I think' rather than facts 'I saw'. Where possible, all relevant information should be backed up by physical evidence.

Documents:
Information gathered at the scene may be backed up by documentary evidence, e.g.:

- Risk assessments;
- Safe systems of work;
- A previous incident and accident records;
- Training records;
- Maintenance records;
- Equipment instructions;
- Workplace monitoring, e.g. noise, dust levels;
- Supervision rotations (timetables);
- Inspection reports; and
- Pre-start equipment checks, e.g. guards, fork-lift trucks, etc.

Documentary evidence may also help to confirm witness statements where comments were unconfirmed by evidence at the scene.

5.10 Analyze the Information:
All the facts and information will be analyses to determine what happened and why. Analysis should be systematic, in order to identify:

- Immediate causes; and
- Underlying (basic and root) causes.

These may include factors relating to Materials, Equipment, Environment, People, Organization and Management.

5.11 Identify the Risk Control Measures:
A systematic approach to step 2 will enable possible solutions to be identified. The analysis may have identified that there were:

- No control measures in place;
- Control measures in place that were not used;
- Control measures in place that failed; or
- Combinations of the above.

Each possible risk control measure should be evaluated for:

- Their ability to prevent recurrences;

- Whether they are practical;
- Whether they will be used; and
- Whether they will remain effective.

The following order should be considered when deciding which control measures to recommend, and what their priority should be:

1. Measures which eliminate risk, e.g. 'inherently' safe products such as water based rather than solvent based paint;
2. Measures which combat risks at source, e.g. providing guards on machines; and
3. Measures that minimize the risk by relying on human behavior, e.g. safe working practices, the use of personal protective equipment.

It will be important to consider whether similar risks exist elsewhere in the premises or on another site. Information from the event, etc. should be circulated to other areas. KU's' are particularly open to criticism if a series of similar accidents occurs.

5.12 Take Action / Implementation of Corrective Action:

At this stage (if not before) EHS manager and the EHS Steering Committee should be involved because they have authority to make decisions and act on recommendations. All recommendations should be 'SMART' (Specific, Measurable, Achievable and Time framed).

Consultation with health and safety representatives will be valuable in deciding what action to take.

The highest priority risk control measures should be implemented first. If the risk is high it will be important to act immediately or put short-term measures in place.

Where risks are not high and immediate, control measures can be put into the action plan in order of priority over the short, medium and long-term.

5.13 Investigation Report:

The Incident Report shall be initiated within 24 hours for part A and one month for part B of all defined incidents by the EHS Manager and this report contains but not limited to:

- A summary of the accident circumstances and conclusions of the investigation team;
- Details of the person injured the date, time and place / location of the accident;

Copies of this document available in KU EHS Intranet are only the latest, valid and controlled documents. All other copies are uncontrolled and valid only on the date printed. Last printed: 7/10/2021 10:04:00 AM

- Names and occupations of individuals involved;
- Details of witnesses;
- Signed statements of witnesses.
- Drawings and photographs;
- A description of the event;
- The work activity at the time of the accident;
- Environmental conditions;
- The control measures in place;
- A description of injuries, if any;
- Analysis of the information: immediate, underlying causes identified and applicable legislation;
- Recommendations for remedial action; and
- Action plan.

Delay in obtaining the above information may lead to distortion of the facts, and inaccuracies. This report includes as much information as possible to arrive at correct conclusions and to learn lessons from the accident / incident.

Certain jurisdictions require separate statutory reports and forms to be completed for the local or regulatory authorities who may themselves conduct their own official investigations. Provision must be made to coordinate with the local or regulatory authority inspection as applicable.

The standard form detailed below will contain the following;

- Name of the injured person
- Time and date
- Personal details like age gender contractors etc.
- Location
- Descriptions of incident
- Risk assessment status
- Witness details and statement
- Machine involvement details & Materials involvement details
- Procedures involvement
- Environmental condition
- Section manager comments
- Immediate cause of the incident
- Root Cause of the incident
- Photograph and other documents

Copies of this document available in KU EHS Intranet are only the latest, valid and controlled documents. All other copies are uncontrolled and valid only on the date printed. Last printed: 7/10/2021 10:04:00 AM

Other Information: Concerned Department Director/ Section Manager is required to secure additional information to attach to the incident report and this may include:

- Photographic evidence.
- Technical evidence.
- Additional written statements.
- Certification details.
- Records of inspection.
- Maintenance records.
- Extracts from medical log.
- Work instructions.
- Permits to work.
- Training records.

5.14 Record Keeping:

Incident, accident, and ill-health records should be kept for a period of 5 years for the following reasons:

- For monitoring purposes;
- To prevent a recurrence;
- Legal reasons, national law may specify a period of time for records to be kept;
- Occupational ill-health may occur many years after exposure to hazards. Health surveillance relating to individuals should be kept for, ever; and
- If there is a subsequent civil claim.

5.15 Collecting and Recording Data:

Reportable injuries may represent only a small proportion of the total number of injuries to employees. Records of more minor, non-reportable injuries, and of incidents, may also be converted into incidence rates and used to monitor trends over time, or between different parts of the operation, e.g. analysis of the data to establish the causes of injury can help to identify risks that are not controlled. Data will be recorded in a number of different forms:

Incidents and Accidents

- Near Miss, incident or accident reports and records;
- Reports to Enforcing Authorities;
- Reports to insurers; and
- Incident and accident spreadsheets.

Copies of this document available in KU EHS Intranet are only the latest, valid and controlled documents. All other copies are uncontrolled and valid only on the date printed. Last printed: 7/10/2021 10:04:00 AM

Work Related Ill-Health:

- Sickness absence reports;
- Health surveillance;
- Medical diagnoses from practitioners outside the organization; and
- Ill-health spreadsheets.

To encourage ownership of the issues it is ideal if data is collated locally in KU and then sent to OSHAD.

The information can then be used within a department, or across a site, or across the whole organization.

5.16 Corrective Action and Follow-up:

A regular, documented review of past injuries and incidents are carried out to determine whether corrective actions have been completed and whether the actions taken were effective in preventing recurrence. These reviews are being conducted by EHS Specialist / the Management Team as applicable Actions identified as a result of these reviews are included in the EHS Improvement Plans.

6. Reference Standards:

6.1 ISO 14001:2015 Environmental Management System – Requirements 10.2.

6.2 ISO 45001:2018 – Occupational Health and Safety Management Systems – Requirement 10.

6.3 Abu Dhabi Occupational Safety and Health System Framework (OSHAD-SF) – Element 7 – Monitoring, Investigation and Reporting.

6.4 Abu Dhabi Occupational Safety & Health Management System (OSHAD SF) – Mechanism 11.0 – Incident Notification, Investigation and Reporting.

6.5 Abu Dhabi Occupational Safety and Health System Framework (OSHAD-SF) – TG - OSH Incident Notification and Investigation and Reporting

6.6 Executive Regulation on Civil Service law – Health, Safety and Environment

7. Annexure:

7.1 Annexure 1 – Nil

8. Records / Documents / Formats:

8.1 Accident Corrective & Preventive Action Tracking Sheet Form No.: KU – EHS – FOR – 65.

8.2 Incident Reporting Form No.: KU – FD – EHS – FOR – 62.

8.3 Incident Investigation Form. No.: KU – FD – EHS – FOR – 63.

8.4 OSHAD Serious Incident Notification form G

8.5 OSHAD Serious Incident reporting form G1

Copies of this document available in KU EHS Intranet are only the latest, valid and controlled documents. All other copies are uncontrolled and valid only on the date printed. Last printed: 7/10/2021 10:04:00 AM

8.6 OSHAD Non-Serious Incident reporting form G2

8.7 EHS Incident Investigation and Report Register, Doc. No.: KU – FD – EHS – REG – 19.

Copies of this document available in KU EHS Intranet are only the latest, valid and controlled documents. All other copies are uncontrolled and valid only on the date printed. Last printed: 7/10/2021 10:04:00 AM

جامعة خليفة
Khalifa University

Record of Reviews & Revisions

REV.	DATE ISSUED	DESCRIPTION OF REVISION		REVIEWED BY	AUTHORIZED BY
		PAGE NO	COMMENT		
01	07.06.2018	All	Change of logo	Roberto M.	Belal I.
		Throughout	Change from KUSTAR to KU	Roberto M.	Belal I.
		Throughout	Change the reference from AD EHSMS to OSHAD SF	Roberto M.	Belal I.
		02	Prepared by Reviewed / Updated by, Endorsed for Approval by, and Approval & Issue by	Roberto M.	Belal I.
		23	Change the reference from AD EHS Center to OSHAD	Roberto M.	Belal I.
		23	Reference Standard from ISO 14001:2004 to ISO 14001:2015	Roberto M.	Belal I.
		23	Reference Standard from OHSAS 18001 2007 to ISO 45001:2018	Roberto M.	Belal I.
02	07.01.2020	11	Non serious accident to report in OSHAD G2 form	Roberto M.	Belal I.
		24	OSHAD Incident forms G, G1 & G2 included in reference.	Roberto M.	Belal I.
03	15.05.2021	9,12	Change in Emergency Contact Number	Roberto M.	Belal I.

Copies of this document available in KU EHS Intranet are only the latest, valid and controlled documents. All other copies are uncontrolled and valid only on the date printed. Last printed: 7/10/2021 10:04:00 AM